

REQUEST FOR ELECTRIC ROLLER SHUTTERS FOR SPECIAL VEHICLES

| | | | | | | |
|---------------|----|--|-------|--|----|--|
| CUSTOMER | | | | | | |
| DATE | | | | | | |
| DELIVERY DATE | | | | | | |
| NOTE | | | | | | |
| OFFER | N° | | ORDER | | N° | |

SLIDING SYSTEM TOP-E - STANDARD MOTOR

| | | |
|---|---|--|
| <p>TOP E</p>  | <p>LEFT MOTOR</p>  <div style="display: flex; justify-content: space-around; margin-top: 10px;"> <div style="text-align: center;">12 V <input type="checkbox"/></div> <div style="text-align: center;">24 V <input type="checkbox"/></div> </div> | <p>RIGHT MOTOR</p>  <div style="display: flex; justify-content: space-around; margin-top: 10px;"> <div style="text-align: center;">12 V <input type="checkbox"/></div> <div style="text-align: center;">24 V <input type="checkbox"/></div> </div> |
|---|---|--|

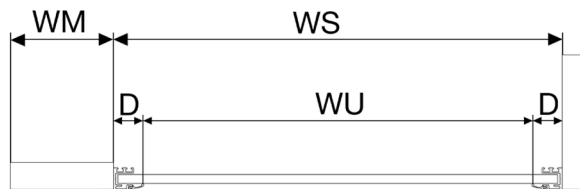
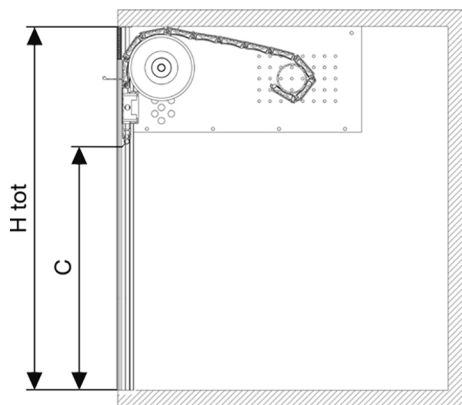

SHUTTER DIMENSIONS

| QUANTITY | | | | |
|---------------------|--|--|--|--|
| Doorway Width (WS) | | | | |
| Total W (WM + WS)* | | | | |
| Total Height (Htot) | | | | |
| Height guide (Hg) | | | | |
| Depth (P) | | | | |

* WM ≥ 85 mm
The engine compartment can be on the left or on the right.

SHUTTER PROFILE

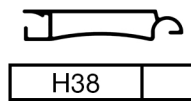

FINISHING

Standard anodized

RAL 7035

RAL

SIDE PROFILE FOR H38

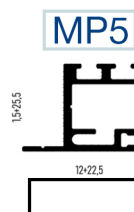
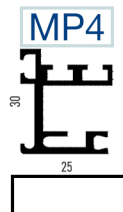

CLOSING SYSTEM

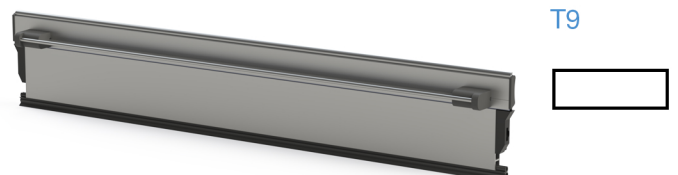

REQUEST FOR ELECTRIC ROLLER SHUTTER FOR SPECIAL VEHICLES

OPTIONS TOP-E - STANDARD MOTOR

GUTTER PROFILE

SMALL



ANODIZED

RAL _____

BIG



ANODIZED

RAL _____

PROFILO DI BATTUTA

SMALL



ANODIZED

RAL _____

BIG



ANODIZED

RAL _____

COVER PROFILE - L 50 x 20

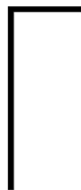

ANODIZED

RAL _____

UPPER SHUTTER PROFILE WITH GASKET



ANODIZED

RAL _____

LED

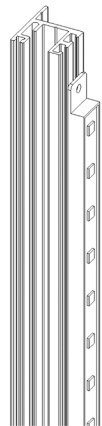

L 300 mm

L 500 mm

L 1000 mm

* LEDs are compatible with 12 V e 24 V.

** Usable on the lateral guide opposite from the engine side.

NOTE